SUPER SKETCH™ 2.0 FOR WINDOWS

Create impressive graphics with this powerful, easy-to-use drawing program!

ONLY $29

Super Sketch sets the standard for affordable, high-performance drawing software. It gives you a full array of designing tools to help you create charts, flyers, graphs, diagrams and much more—right on your PC!

- **More flexible than a painting program**—everything you create in Super Sketch can be accurately moved, edited, grouped and resized until you get exactly what you want!
- **Extensive image library** includes graphics for business, transportation, recreation and more—you can even create or import images!
- **Build proportionate graphs and charts**—just enter the values and Super Sketch does the rest!
- **Give your words the right spin**—rotate text by single-degree increments!
- **Undo any change instantly** with multiple levels of undo.
- **Group objects for quick editing**—or lock them so they don't get changed as you modify the rest of your document.
- **Easily export/import** WMF, BMP, PCX, TIF and other file formats.
- **Position objects with expert precision.** Drag and drop images where you want them and let the Snap-To-Grid option line them up perfectly along your margins—or align them relative to each other.

***Super Sketch 2.0 for Windows** requires an IBM® or compatible PC, 2MB RAM, Microsoft® Windows 3.1 or later, and 3MB hard drive space. Works with all monitors and printers. Mouse required.*

VIRUCIDE PLUS™ 3.29

It's a worldwide epidemic and your computer needs to be protected.

ONLY $29

More than 40 new computer viruses appear each week, costing thousands of dollars and stopping computers in their tracks. And ViruCide Plus is always armed and ready to arrest any menacing virus!

- **Protect your computer from more than 3,000 known viruses**—including polymorphic viruses—that may be residing in your system.
- **Be immediately alerted** if anything suspicious tries to invade your PC—ViruCide leads you through the steps you need to destroy it!

***ViruCide Plus** requires an IBM® or compatible PC, 512K RAM (640K strongly recommended), DOS 3.10 or later, and 1.5MB hard drive space. Windows interface requires Microsoft® Windows 3.0 or later. Works with all monitors and printers.*

PRIORITY # 2899632

PARSONS TECHNOLOGY
An intuit Company
One Parsons Drive, PO Box 100
Hiawatha, IA, 52233-0100

Ship to:
Your Parsons Technology Customer #: _____
Name _____
Address _____
City _____
State _____ Zip _____
Day Phone _____ / _____
Evening Phone _____ / _____

Call Us Toll-Free!
1-800-223-6925
(or fax 1-319-395-7449)
Please use this order form to organize your phone order before you call our toll-free number.

Page #	Product Name	Format	Disk Size§	Disk Density†	Price*	Qty	Total
		❑ Windows ❑ DOS ❑ Mac	❑ 3.5" ❑ 5.25" ❑ CD-ROM	❑ High ❑ Low			
		❑ Windows ❑ DOS ❑ Mac	❑ 3.5" ❑ 5.25" ❑ CD-ROM	❑ High ❑ Low			
		❑ Windows ❑ DOS ❑ Mac	❑ 3.5" ❑ 5.25" ❑ CD-ROM	❑ High ❑ Low			
		❑ Windows ❑ DOS ❑ Mac	❑ 3.5" ❑ 5.25" ❑ CD-ROM	❑ High ❑ Low			
		❑ Windows ❑ DOS ❑ Mac	❑ 3.5" ❑ 5.25" ❑ CD-ROM	❑ High ❑ Low			
		❑ Windows ❑ DOS ❑ Mac	❑ 3.5" ❑ 5.25" ❑ CD-ROM	❑ High ❑ Low			

Total Merchandise $	
IA Residents: Add 5% Sales Tax +	
CA Residents: Add 7.25% Sales Tax +	
Shipping and Handling +	
COD orders: Add $5 +	
TOTAL $	

Shipping Schedule

	1 Product	2 Products	3+ Products
U.S. Mail United States	$5.00	$6.00	$7.00
U.S. Mail Canada, Mexico	$8.00	$9.00	$10.00
U.S. Mail Outside North America	$17.00	$18.00	$19.00
Two-day FedEx Continental U.S.	$11.95	$12.95	$13.95
Two-day FedEx Alaska, Hawaii	$21.95	$22.95	$23.95
Overnight FedEx Alaska, Hawaii, Canada	$26.95	$27.95	$28.95
Overnight FedEx Continental U.S.	$16.95	$17.95	$18.95
Overnight FedEx Outside North America	$36.95	$37.95	$38.95

Method of Payment:

❑ Check or Money Order (mail only)
❑ MasterCard ❑ American Express
❑ Visa ❑ Discover ❑ COD (Add $5)
Account No: _____
Expiration Date: _____
This software for use in: ❑ Home ❑ Business ❑ Both
Do you ❑ own ❑ plan to own ❑ have no plans to own a CD-ROM?

§Some products not available in CD-ROM.
†Some products available in only one density.
**All prices in U.S. dollars.*

SPR95I1

Ordering is easy! Call toll-free: 1-800-223-6925

Our Telephone Representatives are ready to help you 24 hours a day Monday-Friday, Saturday until 8 pm, and 9 am to 8 pm Sunday (CST). After these hours, please use our automated order line.

Or mail your order.

To order by mail, use this order form and the attached envelope.

Fax your order anytime to 1-319-395-7449.

Just send your completed order form to our 24-hour fax line. Please be sure to include your own fax number and daytime phone number.

Order via CompuServe®, GEnie® and DELPHI™ too!

If you subscribe to CompuServe, you can order online from our store at the electronic mall (GO PA). Or shop the electronic malls on GEnie (PARSONS) and DELPHI.

Best-buy guarantee.

To remain competitive, we occasionally offer reduced-price upgrades or combine our products into one offer. If we advertise a better price on any one of our products within 60 days of your purchase, we'll make up the difference. So why wait? Order today!

Prompt delivery.

Once you place your order, you can count on prompt shipping—almost always the same day. If there's any delay, we'll notify you immediately.

Need it in a hurry?

FedEx. Federal Express

For fastest delivery, we offer two-day Federal Express service for an additional charge of only $6.95. For overnight delivery, add $11.95. Two-day delivery to Alaska and Hawaii is an additional $16.95. For overnight delivery, add $21.95. Overnight delivery to Canada is an additional $21.95. Overnight delivery outside of North America is an additional $31.95. Not available to APO/FPO addresses, PO boxes or COD orders.

Technical support always available.

Should you need technical assistance, count on our highly trained technical support staff to get you up and running in record time. We provide technical support via telephone (not toll-free), CompuServe (GO PARSONS), GEnie (in the IBM® RoundTable) and SmartFax.

Mail preference.

We occasionally make our mailing lists available to carefully screened companies whose products and services we feel may be of interest to you. Should you not wish to receive these mailings, please copy your mailing label and send to:

Parsons Technology
Mail Preference Department
PO Box 100, Hiawatha, IA 52233-0100.

Catalog prices are subject to change.

MONEY-BACK 30 DAY GUARANTEE

Buying as a gift?

Great! We'll ship to any address—directly to the recipient if you wish. Parsons Technology software makes a wonderful gift for any personal computer user. Call for details.

Credit card customers can order 24 hours a day, 7 days a week.

VISA MasterCard DISCOVER NOVUS AMERICAN EXPRESS Cards

Send a FREE catalog to a friend!

Name _____
Address _____
City _____
State _____ Zip _____

Name _____
Address _____
City _____
State _____ Zip _____

Here's what our customers are saying:

"I've never seen a software company pack so many goodies into a package and keep it so reasonably priced. You guys are wonderful!"

B. Whitehead

"I really don't feel that I could have gotten better programs for any amount of money."

J. Harrington
Brownwood, TX

"Your company is an example of what this country was built on. Good quality, fair price, excellent service."

D. Burke
Gulfport, FL

"Your company has brought real practical power to those of us who bought computers to help us work and communicate better."

D. Couts
San Jose, CA

NO POSTAGE
NECESSARY
IF MAILED
IN THE
UNITED STATES

BUSINESS REPLY MAIL

FIRST CLASS MAIL PERMIT NO. 10 HIAWATHA, IOWA

POSTAGE WILL BE PAID BY ADDRESSEE

PARSONS TECHNOLOGY
ONE PARSONS DRIVE
PO BOX 100
HIAWATHA IA 52233-9904

SCREEN DREAMS™ FOR WINDOWS

Give your PC around-the-clock protection—and add some excitement to your work!

Depending on the theme you choose, whenever your PC is at rest you'll thrill to images of Spectacular Adventures, marvel at the nation's most beautiful golf courses courtesy of *Golf Digest*® or enjoy the quiet beauty of the biblical Holy Lands! (50 images per theme)

- **Protect your privacy.** When your computer is inactive, Screen Dreams prevents anyone from seeing what you're working on.
- **Customize your program.** Select the images you want on your screen and assemble them in the order you want to see them. You also control password protection, screen times, captions and hot keys or mouse positions that will activate and deactivate the program.

Screen Dreams for Windows requires an IBM® or compatible PC with an 80386 (or better) processor, 4MB RAM, Microsoft® Windows 3.1 or later running in enhanced mode, 3-4MB hard drive space, and a VGA (or better) monitor. Golf Digest is a registered trademark of NYT Sports/Leisure Magazines, a division of the New York Times Company. Holy Lands images © 1993 Woodrow Kroll. Spectacular Adventures images © 1993 BOKEN Communications.

© Eric Aeder

◀ Spectacular Adventures—Capture the excitement of sky diving, mountain climbing, kayaking, skiing and more!

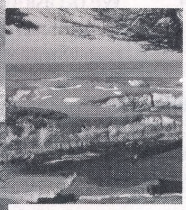

◀ Golf Digest®—Link your PC to magnificent images of America's best-known golf courses!

50 stunning full-color photos in each theme!

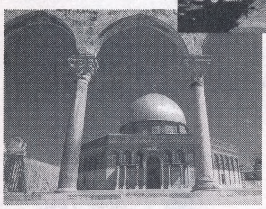

◀ Holy Lands—Get closer to where it all began, and witness the quiet beauty of the Holy Lands every day!

Screen Dreams for Windows .....$19 each
Please specify theme when ordering.

Satisfaction Guaranteed.

Every Parsons Technology product comes with our unconditional, ironclad guarantee. If you're not 100% satisfied with a product—for any reason—simply return it within 30 days for a full refund (excluding shipping). No questions asked!

Bob Parsons
President

Ordering is easy!

Call toll-free

1-800-223-6925

To order by mail, use the order form and envelope provided.

To order by fax, send your completed order form to our 24-hour fax line:

1-319-395-7449

Software Collection

Spring 1995

- Parsons Power Publisher ..... **page 3**
- *Golf Digest*® ScoreCard 3.0 ..... **page 5**
- Personal Chef/Diet Analyst ..... **page 16**
- American History Explorer ..... **page 23**

call 1-800-223-6925 to order

30-day money-back guarantee

major credit cards accepted

expert technical support

PARSONS TECHNOLOGY
An Intuit Company

PARSONS SOFTWARE

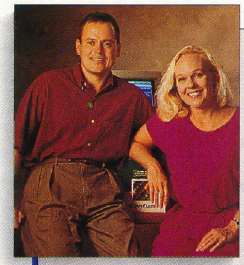

PARSONS TECHNOLOGY
An Intuit Company

Dear Friend,

It's been eleven years since we founded Parsons Technology in the basement of our home with one product—and a lot has happened since then! We now serve two million computer users like you worldwide—and we offer more than 60 affordable, high-performance software titles in both diskette and CD-ROM formats to help you get the most out of your PC!

THE RESOURCES TO SERVE YOU BEST!

Late last year, we became a wholly owned subsidiary of Intuit, Inc. The merging of these two corporations means more resources for us to develop cutting-edge software—and more opportunities for you to get great products at rock-bottom Parsons prices!

We haven't forgotten what got us here—our customers—and we remain firm in our commitment to your needs: superior software, affordable prices and reliable service. Take a moment to read through our exciting new Spring Software Catalog—then give us a call at **1-800-223-6925** and see for yourself what software from Parsons Technology can do for you!

Sincerely,

Bob Martha

Bob and Martha Parsons

30-DAY MONEY-BACK IRONCLAD GUARANTEE

Get the most out of your PC with software from Parsons Technology!

✓ **Simplicity!**
Our software is designed for everyone from computer novices to seasoned pros. You'll be up and running in minutes!

✓ **Diversity!**
We offer more than 60 products covering everything from finance to games to genealogy. There's always something new for your PC!

✓ **Affordability!**
We continue to set the standard for affordable, high-performance software. Most of our products are under $30!

✓ **Dependable shipping!**
Parsons ships most orders within 24 hours of receipt. And for fastest delivery, we offer two-day Federal Express service and overnight delivery.

✓ **Dealing with us ... easy from start to finish!**
You'll find our operators always knowledgeable and courteous, ready to answer any questions you may have about our products, prices and services.

✓ **Expert technical support!**
Even though our User's Guides are crystal-clear, there may be times when you need answers to specific software questions. That's when you can turn to our friendly support staff, who will get you back on your feet in no time.

✓ **Our Ironclad Guarantee:**
If you're not 100% satisfied with any Parsons Technology software, you can return it within 30 days for a full product refund. No questions asked!

30-Day Money-Back Guarantee

PARSONS POWER PUBLISHER™

FOR WINDOWS OR CD-ROM

ONLY $49

Professional-quality desktop publishing at a fraction of the cost!

Parsons Power Publisher is high-performance desktop publishing software packed with the power, quality and exceptional value you expect from Parsons Technology.

Getting started is easy!

- **Just open any of 30 layout templates,** replace the "dummy" text with your own, make any other changes you want—and print! You can even design your own layouts.
- **Compose and edit copy right on your screen**—or import it quickly and easily! Parsons Power Publisher sets type with hyphens and irregular word wraps around any object in your layout.

Fine-tuning layouts is a snap!

- **Use the full palette of shapes,** lines, curves, colors and much more to turn your creative ideas into dynamic layouts! The versatile design tools put a graphic design studio at your fingertips!
- **Use colors to your best advantage!** Vibrant color fills add a powerful punch to everything you design!
- **Lay out pages with expert precision!** Zoom, Ruler and Snap-To-Grid editing tools make accuracy simple—even to the hundredth of an inch!
- **Import scanned graphics** or any image you create in another program! Then size, flip and rotate images until they work for your layout.

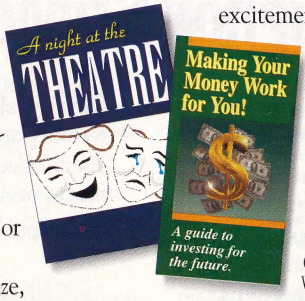

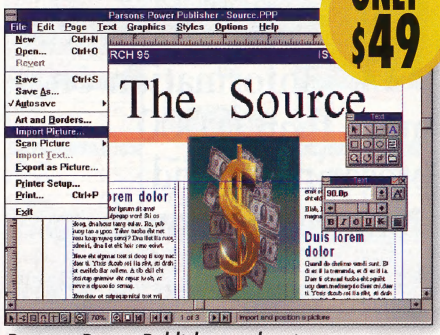

Parsons Power Publisher makes it easy to import and place graphics with expert precision!

Print your work the way you want!

- **Send your work right to your printer**—or create the process and spot color separations you need to go to a big press! You can even print oversized documents and configure magazine and booklet page layouts for easier binding.
- **Questions?** Online help and tool tips are always just a mouseclick away.

Parsons Power Publisher includes THREE GREAT BONUSES!

- **30 customizable layout templates** including display ads, newsletters, brochures, invoices and more.
- **25 versatile TrueType™ fonts** to add excitement to everything you write.

See pages 12-13 for more great images and fonts!

PT Candid	*PT Diploma*
PT Candid Italic	PT McGuffy Regular
PT Candid Bold	*PT McGuffy Regular Italic*
PT Candid Bold Italic	PT McGuffy Bold
PT Caprice	*PT McGuffy Bold Italic*
PT Chancellor Light	PT Primary

- **More than 50 all-purpose images** to dress up any layout.

Parsons Power Publisher for Windows requires an IBM® or compatible PC, 4MB RAM, Microsoft® Windows 3.1 or later, and 4MB hard drive space (8MB including templates, graphics and fonts). Works with all monitors and printers. Mouse required.

Parsons Power Publisher for Windows or CD-ROM $49

Ships 4/95.

Call 1-800-223-6925 24 hours a day 7 days a week

MEDICAL DRUG REFERENCE™

ONLY $19

Have instant access to critical information on more than 6,000 prescription and non-prescription drugs!

Learn how to make your medications the most effective

Understand the side effects any medication may cause

Know which drugs you can take together—and which you should never mix

If you miss a dose, should you skip it or double your next dose? Find out instantly!

Now reliable information on the most common medications is always as close as your Mac or PC. You'll get answers to all your drug questions from the same source the professionals use!

The Medical Drug Reference gives you:

- **A comprehensive database of more than 6,000 drugs** from Acetaminophen to Zorprin.
- **Quick access to even hard-to-spell drugs!** Just start typing the name of a drug you're looking for and the program will take you directly to that listing.
- **Important information you need to know.** Day or night, you'll have instant information on side effects, drug interactions, precautions, storage and more for any drug.
- **Reliable data** from First DataBank, the leading supplier of electronic drug information to hospitals and pharmacies across the country.

Medical Drug Reference for Windows *requires an IBM® or compatible PC, 2MB RAM, Microsoft® Windows 3.1 or later running in standard or enhanced mode, and 3MB hard drive space (you must have a total of 5MB hard drive space for installation).* ***Medical Drug Reference for DOS*** *requires an IBM® or compatible PC, 640K RAM, DOS 3.0 or later, 4.5MB hard drive space, and a color monitor.* ***Medical Drug Reference for CD-ROM*** *requires an IBM® or compatible PC with a CD-ROM drive, 2MB RAM, Microsoft® Windows 3.1 or later, 10K hard drive space, and a Windows-compatible mouse.* ***Medical Drug Reference for Macintosh*** *requires 4MB RAM (2MB free), system 7.0 or later and 9MB hard drive space.*

Medical Drug Reference
for Windows, DOS, CD-ROM or Macintosh $19

MEDICAL DRUG REFERENCE™ SUBSCRIPTION SERVICE

ONLY $19 PER YEAR

Keep your database up-to-date with the Drug Reference subscription service!

- **Keep pace with pharmaceutical advances!** New drugs are introduced at a rate of 200 per month—but when you subscribe to this useful update service, you'll receive up-to-the-minute drug database installments every six months.
- **Each installment adds new drugs recently approved by the FDA,** deletes discontinued drugs and revises existing files as needed.
- Subscriptions cost only $19 per year.

Yearly Drug Reference Update Subscription $19

30-Day Money-Back Guarantee

GOLF DIGEST SCORECARD 3.0 FOR WINDOWS

The ultimate stroke-saver™!

Golf is a game of knowledge. And the most important thing for you to know is *your* game—where you're strong and where you need to improve. That's why you should rely on *Golf Digest* ScoreCard!

- **Enter detailed information for each round you play** and keep a current USGA handicap*!
- **Keep statistics** for a virtually unlimited number of golfers and courses.
- **Analyze your play with more than 35 in-depth reports and dazzling graphs** that track your performance, analyze your handicap and more!
- **Track statistics for your golf clubs** including distance, accuracy and more.
- **Improve your game** with 100 instant lessons from the editors of *Golf Digest*!

As you enter each round, your USGA handicap* is automatically updated.

- **Get addresses, phone numbers and more** for America's best resort courses!

Golf Digest ScoreCard for Windows requires an IBM® or compatible PC with an 80386 processor, at least 4MB RAM, Microsoft® Windows 3.1 or later running in enhanced mode, and 7MB hard drive space. Golf Digest is a registered trademark of NYT Sports/Leisure Magazines, a division of The New York Times Company.

** For use by golfers who seek to monitor their USGA handicaps. The USGA Handicap System requires subsequent review and revisions by a golf club Handicap Committee where necessary, and therefore the numbers reflected in this program may vary from the USGA Handicap Index that you receive from your golf club or association.*

Golf Digest® ScoreCard 3.0 for Windows or CD-ROM $49

PERSONAL TAX EDGE®

ONLY $19

Complete your taxes quickly and easily!

Here's everything you need to prepare and file your federal income taxes. All commonly used forms and schedules are built into the software, ready to print in an IRS-approved format on your own printer!

- **Personal Tax Guide™** helps you file the best return possible.
- **Personal Tax Edge interviews you** and then chooses and helps you complete the tax forms you need.
- **It performs all tax calculations** and audits your return, eliminating mistakes and flagging common IRS audit triggers.
- **IRS instructions** and tax-saving tips are always just a mouseclick away.
- **Guaranteed calculation accuracy.** Should you be assessed an IRS penalty due to a calculation error resulting from a fault in Personal Tax Edge, we—not you—will pay the penalty.
- **State Tax Edge® and Preparer's Edition** sold separately. Call for details!

***Personal Tax Edge for Windows** requires an IBM® or compatible PC, 2MB RAM, Microsoft® Windows 3.1 or later running in standard or enhanced mode, and 10MB hard drive space. **Personal Tax Edge for DOS** requires an IBM® or compatible PC, 640K RAM, DOS 3.0 or later and 10MB hard drive space. **Personal Tax Edge for CD-ROM** requires an IBM® or compatible PC with a minimum 80386DX processor at 20MHz, 4MB RAM, 4MB hard drive space, Microsoft® Windows 3.1 or later, a CD-ROM drive compatible with Multimedia (MPC) specifications, and a mouse or equivalent pointing device.*

Personal Tax Edge for Windows, DOS or CD-ROM.....$19
Macintosh version also available (features vary).

ONLY $19

ADDRESS BOOK 2.0
FOR WINDOWS

Organize addresses, phone numbers and more the fast, easy way!

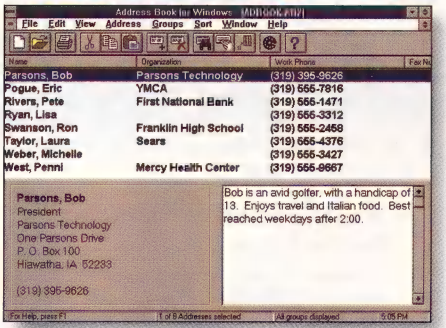

Quickly organize and sort information however you want—and find any entry in a flash!

Information management has never been easier! Address Book keeps your most important names, addresses and phone numbers always close at hand—you'll stay organized and in touch like never before!

It's the handiest address book money can buy!

- **Forget crossing out old addresses and scribbling in new ones!** Address Book keeps all your information organized and current in one convenient location. You can store the name, multiple addresses and phone numbers, the organization and a fax number—even personal information—for each person on your master address list. It's easy!
- **Organize your database the way that makes you the most productive!** Address Book lets you structure information under groups you define. You can establish separate groups for business contacts, relatives and friends. You can even create a group to speed and simplify mailing your holiday greeting cards.
- **Save time on data entry!** Import ASCII and dBASE™ files and merge your Address Book records with documents generated by most word processors.
- **Find any entry instantly** with the powerful search feature!

Address Book links with Calendar Works™! (See page 7)

Do more than just organize information!

- **Take your Address Book with you.** Address Book prints address book pages, telephone book pages, Avery labels, mail-merge lists—even Rolodex® card and DayTimer® formats! Or you can transfer data to your word processor or publishing program and format it however you want.
- **Need to make a phone call?** Let Address Book do it for you with Telephony technology—just click your mouse! (modem required)

Add and modify entries quickly and easily

Find any entry in an instant

Print your entries in the format that will make you the most efficient

Dial phone numbers with a click of your mouse

Address Book 2.0 for Windows requires an IBM® or compatible PC with an 80386 (or better) processor, 4MB RAM, Microsoft® Windows 3.1 or later running in enhanced mode, and 2MB hard drive space. Address Book 2.0 for Windows is compatible with Microsoft® Office and PhoneTree systems.

PhoneTree COMPATIBLE SOFTWARE

Microsoft Office Compatible — Looks and Works Like Microsoft Office

Address Book 2.0 for Windows $19

30-Day Money-Back Guarantee

CALENDAR WORKS™

FOR WINDOWS

ONLY $19

1,000 Things to do. 100 Places to go. 1 Surefire way to bring it all together!

Keep your hectic schedule up-to-the-minute and let everyone know where you'll be when!

Calendar Works works because it's designed around *you*!

- **Update and print your schedule in seconds** to post on the refrigerator, leave with your secretary or carry in your briefcase—it's fast, easy and flexible! (Also perfect if you're responsible for coordinating other people's schedules!)

Checkmark icon helps you see what you've accomplished

Automatic alarm reminds you of important engagements in plenty of time to get there

Insert scanned pictures and graphics for the ultimate in personalization

- **Print your schedule by day, week, month or year** in any size you need, including standard sizes for Avery, DayTimer,® Day-Runner,® Franklin Day Planner,® Rolodex® Desk, Filofax® and more! You can even use perforated forms for popular pocket and briefcase calendars.
- **Tailor printouts to individuals.** Whether it's colorful outlines for your schoolchildren or locations and phone numbers for your office or spouse, Calendar Works is the fastest, most effective way to get people the information they need to know!
- **Show off your colors!** Add any picture (scanner required) or graphic image to your calendars (up to 256 colors—color printer required). We even include FREE graphics!

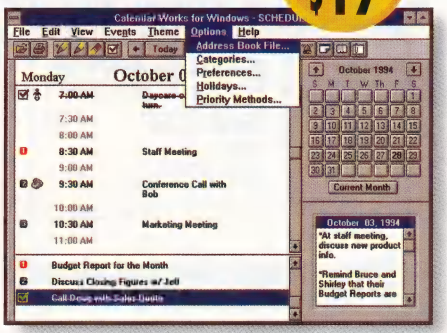

View your schedule in the format that will make you the most productive. Calendar Works also links with Address Book! (page 6)

Calendar Works is also a great personal information manager!

- **Organize your calendar by business appointments,** family gatherings, social events and more. Calendar Works gives you the flexibility to cross off finished activities or "drag and drop" them to new dates and times. Search by word or date to find any entry—and let the built-in alarm watch the clock while you work!

Calendar Works for Windows requires an IBM® or compatible PC with an 80386 (or better) processor, 4MB RAM, Microsoft® Windows 3.1 or later running in enhanced mode, and 3.6MB hard drive space. Works with VGA or better monitors and all Windows-compatible printers. Mouse required.

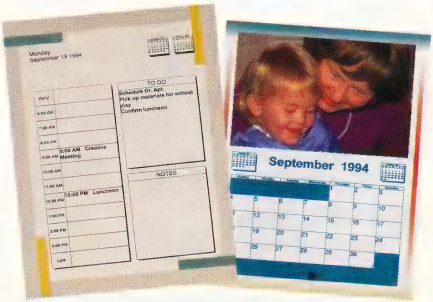

Calendar Works for Windows.....$19

Call 1-800-223-6925 24 hours a day 7 days a week

ONLY $29

IT'S LEGAL® 5.0

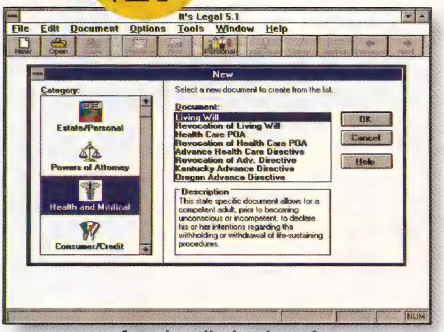

Create any of 53 legally binding documents in the comfort and privacy of your home or office!

If you don't have a will, the state has one for you—but you may not like what it does!

Don't let a state-appointed executor make decisions for your minor children or divide your assets and property! Now it's easy and affordable to prepare wills and other binding legal documents in the comfort and privacy of your own home!

Protect your family and everything you own with any of these 53 binding documents:

- Simple Wills
- Individual and Joint Living Trusts
- Estate Planning Worksheet
- Health Care Power of Attorney
- Living Will and Revocation
- Childcare Authorization
- Home Buying/Selling Worksheets
- Advance Health Care Directive
- Memorial Service Planning Worksheet
- Promissory Note
- Residential and Commercial Real Estate Leases
- 9 Credit/Complaint/Collection Letters
- Buying/Selling/Leasing Agreements
- 7 Contract/Service/Employment Agreements and Letters
- Business Minutes, Notes and Worksheet

Additional features make It's Legal even more powerful!

- **Interview** guides you through the steps necessary to complete your documents.
- **Comprehensive help system** includes a legal guide explaining each document.
- **Make It Legal 4-step checklist** helps you make sure your documents are completed, signed and stored correctly.

Enter your personal information only once and drop it instantly into any document

Verify your document for missing or inconsistent information

Get understandable explanations of the purpose and usage for each document

All It's Legal documents are:

- Up-to-date with recent legislation.
- State-specific.
- Designed by a team of expert attorneys.
- Valid in 49 states and the District of Columbia. (Some may not be valid in Louisiana.)

PC Multimedia PC™ **CD-ROM Edition** includes a Multimedia tutorial that takes you on a guided sight and sound tour of every area of the program.

__It's Legal__ requires an IBM® or compatible PC. __DOS version__ requires 640K RAM and DOS 3.0 or later. Mouse supported but not required. __Windows version__ requires 2MB RAM and Microsoft® Windows 3.1 or later running in standard or enhanced mode. __DOS and Windows versions__ require 7-12 MB hard drive space depending on how many documents are installed. __CD-ROM Edition__ requires Microsoft® Windows 3.1 or later, 2MB hard drive space, a CD-ROM drive compatible with Multimedia PC (MPC) specifications, and a mouse or equivalent pointing device. To run the multimedia tutorial, 4MB RAM, a 256-color display at 640x480 (minimum), an 80386DX processor at 20MHz (minimum) and an 8-bit sound card with MIDI (minimum) are also required.

It's Legal for Windows, DOS or CD-ROM.....$29
If you own an earlier version, call for special upgrade pricing.

30-Day Money-Back Guarantee

Includes Address Book FREE! (See page 6)

PERSONAL ADVOCATE™ FOR WINDOWS OR DOS

ONLY $29

Tired of red tape, voice mail runaround and "I'm sorry but you have the wrong department"?

Whether you're registering a complaint, prodding a bureaucracy into action or even dealing with Medicare, a well-written letter can get you the results you want!

Personal Advocate: three programs in one!

- **41 prewritten letters cover your most difficult situations.** Not form letters, these documents are carefully crafted templates you can personalize to help you get the action you want.
- **The built-in address database connects you to the right people.** You'll have the names, addresses and phone numbers of more than 2,000 consumer groups, government agencies, congress members, credit bureaus and more—all updated to reflect recent elections and political appointments.
- **Expert advice is a keystroke away.** Personal Advocate also gives specific advice and suggestions for handling the situations covered by your letters. And there's a built-in glossary of terms you need to know to protect your rights.

Personal Advocate for Windows requires an IBM® or compatible 386 or better PC, 4MB RAM, Microsoft® Windows 3.1 or later running in enhanced mode, and 7MB hard drive space. Personal Advocate for DOS requires an IBM® or compatible PC, 512K RAM, DOS 2.11 or later, and 3MB hard drive space. Mouse supported but not required.

Personal Advocate for Windows or DOS $29

THE PLAIN-LANGUAGE LAW DICTIONARY

ONLY $19

Never be stumped by "legalese" again!

The Plain-Language Law Dictionary makes it easy to understand the mysteries of legal terminology. With instant access to plain-English definitions for thousands of legal words and phrases, it's the perfect It's Legal companion! It's Legal helps you create legal documents; The Plain-Language Law Dictionary helps you interpret them!

- **Be informed!** Get definitions for 6,500 legal terms, phrases and procedures.
- **Search for definitions by word or topic**—and find related definitions in an instant with hyperlink.
- **All definitions are from The Plain-Language Law Dictionary** published by Penguin Books.
- **Print definitions** to take with you!

The Plain-Language Law Dictionary for Windows requires an IBM® or compatible PC, Microsoft® Windows 3.1 or later running in standard or enhanced mode, and 4MB hard drive space. The Plain-Language Law Dictionary for DOS requires an IBM® or compatible PC, DOS 3.0 or later, 640K RAM, and 2MB hard drive space. The Plain-Language Law Dictionary © 1981 Medbook Publications, Inc. Software © 1994 Parsons Technology, Inc. Published by arrangement with Viking Penguin, a division of Penguin Books USA, Inc.

The Plain-Language Law Dictionary for Windows or DOS $19

ONLY $19

CROSSWORDS PLUS™
FOR WINDOWS

Links with QuickVerse® for Windows! (See page 28)

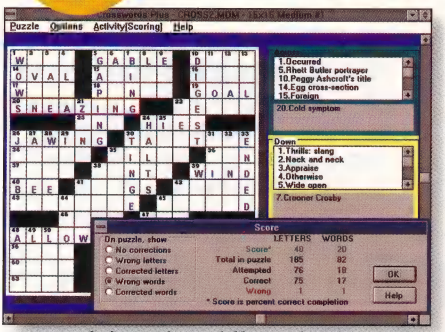

Crosswords have three different levels—with different levels of help, too!

Enjoy America's favorite pastime at your PC!

Crosswords Plus for Windows gives you 100 ready-to-play puzzles—and it helps you create your own!

- **The included puzzles are published by Dell,** a respected leader in the world of crossword puzzles.
- **Create your own puzzles in two ways**—either have the program generate a puzzle from your word list or map your own puzzle on a grid in the pattern you want.
- **Stumped on a clue?** The scoring window puts different levels of help at your fingertips.
- **Record your clues vocally**—they play back when you click on clues!
- **Crossword puzzles** make learning fun and interesting!

Crosswords Plus for Windows *requires an IBM® or compatible PC, 2MB RAM, Microsoft® Windows 3.1 or later running in standard or enhanced mode, and 2MB hard drive space. Mouse supported but not required. Works with all monitors and printers. Speaker driver required and sound board recommended for sound feature. Sound board required for recording sound.*

Crosswords Plus for Windows.....$19

Makes a great teaching tool!

WORDQUEST™
FOR WINDOWS

ONLY $19

Enjoy two word games for the price of one!

WordQuest gives you double the fun with two ways to solve puzzles on your screen!

- **Play the classic WordMaze™** word search or the fill-in-the-blank WordTangle™!
- **Enjoy over 200 included puzzles** that work in both puzzle formats!
- **Smart word list crosses off words as you find them**—you concentrate on solving the puzzle!
- **Puzzles have three levels of difficulty**—with three levels of help, too!
- **Customize puzzles** with different colors and sounds.
- **Create your own puzzles**—we guarantee you can fit up to 50 words! And let the Endgame mystery word or phrase add more challenge to your puzzles!

WordQuest for Windows *requires an IBM® or compatible PC, 2MB RAM, Microsoft® Windows 3.1 or later running in standard or enhanced mode, and 2MB hard drive space. Works with all monitors and printers. Mouse required. Speaker driver required and sound board recommended for sound feature.*

WordQuest for Windows $19

30-Day Money-Back Guarantee

ANNOUNCEMENTS™ 3.0
FOR WINDOWS

Create cards, posters, banners, business cards, brochures *and more* in just minutes!

Announcements for Windows gives you high-performance designing and editing tools and exciting, colorful graphics in a user-friendly package the whole family can enjoy. You'll easily create messages that could only have come from you!

- **Create side- and top-folding cards,** posters, banners, letterhead, envelopes, postcards, gift certificates, calendars, brochures, and business cards.
- **Design posters and banners** of virtually any size!
- **Use any of 200 included graphics** or import your own—and you can print your own clip-art directory!
- **Use as many graphics as you want** in any layout! (See the next two pages for our fantastic image collections!)

Zoom in and let the Ruler and Snap-to-Grid designing tools help make your creations picture-perfect!

- **Stretch, shrink, flip, copy and move graphics** and place them anywhere on a document.
- **Add any Microsoft® Windows font** and shape text into arcs, ribbons and more—it's simple!
- **Customize text** with bold, underline and italic options.
- **Personalize cards** with a mail-merge name file—perfect for holiday greeting cards!
- **Create dramatic gradient backgrounds** and border fills.
- **Frame your creations with border shapes**—circle, square, hexagon, etc.
- **Position and size objects** with Zoom, Ruler and Snap-to-Grid designing tools and group them for easier editing.
- **Cut, copy and paste design elements** using your Windows clipboard.
- **Preview files** before you open them.
- **Use Undo to erase mistakes** or Reload to restore the last version you saved.

Announcements 3.0 for Windows *requires an IBM® or compatible PC, 4MB RAM, Microsoft® Windows 3.1 or later running in enhanced mode, and 4MB hard drive space. Mouse required.* ***Announcements 3.0 for CD-ROM*** *requires an IBM® or compatible PC with a CD-ROM drive and Microsoft® Windows 3.1 or later running in enhanced mode.*

Announcements 3.0 for Windows or CD-ROM.....$29

ONLY $19 EACH

IMAGE PACKAGES

(EACH SOLD SEPARATELY)

Add excitement to everything you create with these versatile image packages! The full-color graphics are compatible with all color monitors and printers and print in multiple shades of gray on black-and-white printers.

Image Sampler™ Sample 200 WMF images including business, sports, transportation, special events, famous people and borders!

Image Sampler™ II Double your fun with 200 WMF graphics including women, symbols, food and business!

Even More Images™ for DOS or Windows Have even more fun with 200 PCX graphics including business, sports, transportation, special events and more!

Borders & Backgrounds™ Be outrageous with 141 WMF designs of balloons, animals, stars, filigrees, creative patterns and much more!

Business Images™ Get down to business with 200 WMF graphics of business, office equipment, employees, and international maps and flags!

Canadian Images™ Celebrate Canada with 190 WMF images of business, sports, transportation, famous people and borders!

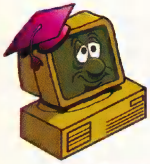

Cartoon Images™ Make 'em laugh with 173 PCX images including animals, people, sports and dinosaurs.

Christian Images™ Inspire with 190 WMF graphics of everything from baptisms to weddings and devotion to fellowship.

NEW! Christian Images™ II Add a touch of the sublime with these 150 beautiful WMF images.

Family Images™ Make some fun with 200 WMF graphics of kids, holidays, school and vacation activities!

NEW! Health & Fitness Images™ Pump up your layouts with 150 WMF images of athletes, equipment, doctors, medicine and more!

Holiday Images™ Add a special zing with 200 WMF holiday graphics from New Year's Eve to Christmas and Memorial Day to Labor Day!

Kids & Education Images™ Create some fun with 202 WMF graphics of animals, food, kids, letters of the alphabet, toys and blank coloring book illustrations.

Sports & Leisure Images™ Make your messages hit home with 200 WMF graphics of sports, leisure, recreation, hobbies and travel.

Each image package requires an IBM® or compatible PC, Microsoft® Windows 3.1 or later, and 2MB hard drive space. ***Even More Images*** *requires 4MB hard drive space.*

Image Sampler, Image Sampler II, Even More Images (DOS or Windows), Borders & Backgrounds, Business Images, Canadian Images, Cartoon Images, Christian Images, Christian Images II, Family Images, Health & Fitness Images, Holiday Images, Kids & Education Images, Sports & Leisure Images.....$19 each

30-Day Money-Back Guarantee

IMAGE ALBUM™ FOR WINDOWS

Organize all your clip-art images!

- **Find any image you're looking for in a snap!** You can categorize everything to suit your needs.
- **Print your pages** to keep a handy image directory at your fingertips.
- **Includes 25 FREE images!**

Image Album requires an IBM® or compatible PC, 2MB RAM, Microsoft® Windows 3.1 or later running in standard or enhanced mode, and 2MB hard drive space. Mouse supported but not required. Works with all monitors and printers.

Image Album for Windows $19

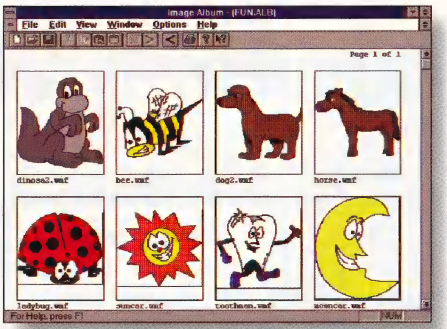

Categorize all your clip-art libraries with Image Album for Windows.

IMAGE COLLECTIONS IN CD-ROM

ONLY $29*

We've put our most popular image packages into three handy CD-ROM collections. You'll save money *and* hard drive space!

600 Images—Business Edition
- Business Images, Holiday Images, Sports & Leisure Images

600 Images—Family Edition
- Christian Images, Family Images, Kids & Education Images

1200 Images
- **SAVE! Six image packages on one CD for only $49:** Business Images, Christian Images, Family Images, Holiday Images, Kids & Education Images, Sports & Leisure Images

600 Images and 1200 Images each requires an IBM® or compatible PC with a CD-ROM drive and Microsoft® Windows 3.1 or later.
** 1200 images is $49*

600 Images—Business Edition in CD-ROM $29
600 Images—Family Edition in CD-ROM.....$29
1200 Images in CD-ROM.....$49

FABULOUS FONTS™

100 great ways to make your messages sizzle!

ONLY $19

Make your message come alive!

- **Use one font or all 100** to make your messages stand apart from the rest.
- **Perfect with any Windows 3.1-compatible software that allows changeable fonts,** including Announcements™ for Windows, Greetings™ for Windows, WordPerfect® for Windows, Microsoft® Word for Windows, Aldus PageMaker,® Microsoft® Excel, Lotus® 1-2-3,® WordStar,® Quattro Pro® for Windows and more!

Here are just some of your 100 exciting options:

Fabulous Fonts
FABULOUS FONTS
Fabulous Fonts
Fabulous Fonts
FABULOUS FONTS
Fabulous Fonts
Fabulous Fonts
Fabulous Fonts

Fabulous Fonts requires an IBM® or compatible PC, Microsoft® Windows 3.1 or later, and 2-10MB hard drive space.

Fabulous Fonts for Windows $19

ONLY $19

DAILY JOURNAL™ 2.0

FOR WINDOWS

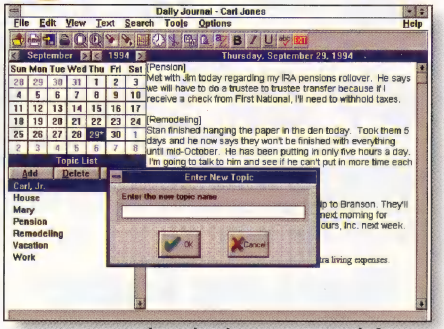

Organize your thoughts by topics you define with Daily Journal for Windows!

Recall any thought or idea instantly!

Whatever you need to remember—or simply don't want to forget—Daily Journal helps you do it with speed, accuracy and privacy. It combines the convenience of a word processor with the privacy and structure of a diary—it's perfect for home, office or laptop computers!

Just open the program and start writing—it's that simple!

- **Enter your thoughts and arrange them by topic.** You define the topics, so it's easy to categorize your entries as they apply to your job, family, daily experiences and more! Topics are listed alphabetically right on your screen.
- **Create multiple journals** for home, office, volunteer work, different members of your family … whatever you want!
- **Customize your entries the way you want them to appear!** Format your entries with your Microsoft® Windows fonts and highlight text with underlines or bold and italic faces.
- **Save your fingers!** Easily import and export text files—you won't need to retype entries in other journals or even other programs!
- **Edit entries with ease!** Cut and paste information between entries—or use the search feature to find and replace words or phrases with new text! There's even a customizable 60,000-word spell checker.

Get even more out of your journal!

- **Find any entry in a flash!** Every word you type is automatically indexed so you can review entries quickly and easily. Search by day, a range of dates or your entire journal for any word or phrase.
- **Print your entries and take them with you!** It's easy to print journal entries for a specific day or topic, a date range you define—even your entire journal.

Open any file you've created for instant access to your records

Customize your entries with any font in your system

Check the spelling in any document with the customizable dictionary

Search by words, topics or dates to find any journal entry in a flash

- **Safeguard your journal entries!** Daily Journal records and stores your entries in the strictest confidence with passwords *you* establish. And for extra security, you can back up all your entries! Just click your mouse to save files to your hard drive or to any disk you specify.

***Daily Journal 2.0 for Windows** requires an IBM® or compatible PC, 4MB RAM, Microsoft® Windows 3.1 or later, and 2MB hard drive space. Works with all Windows-compatible monitors and printers.*

Daily Journal 2.0 for Windows $19
If you own version 1.0, call for special upgrade pricing.

30-Day Money-Back Guarantee

THE INFORMATION PLEASE™ ALMANAC

A world full of facts ... waiting for you!

Keep up with current events, open your eyes to a world full of discoveries and keep fascinating facts at your fingertips!

- **Word, topic and phrase searches** help you find what you're looking for in seconds! And background searches show you information while the program keeps looking for more.
- **Add your own notes to any article** and keep track of when and how you use information.
- **Browse through entries at your leisure** or open multiple windows and view more than one article at a time.
- **Electronic bookmarks** help you find your favorite facts or the place you were last reading.
- **Copy information to word-processor documents** for use in reports, papers, letters—or print information and take it with you!

ONLY $29

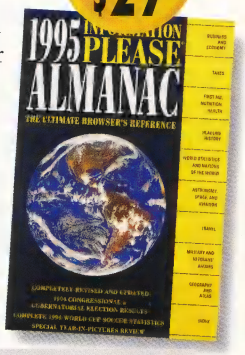

The Information Please Almanac for Windows, DOS or CD-ROM $29

THE INFORMATION PLEASE™ BUSINESS ALMANAC & SOURCEBOOK

ONLY $49

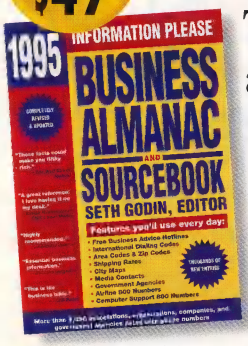

Today's answers for today's questions!

Keep valuable business information at your fingertips including addresses, phone and fax numbers, and specific advice on where to find more in-depth detail!

- **Make quick, informed business decisions** with instant access to valuable information and statistics.
- **Information is taken from 1,000 reliable business sources** including *Forbes*, *U.S. News & World Report*, the complete *Fortune* 500, *Business Week* and more!
- **Add your own notes and comments** to any article.

Microsoft Office Compatible
Looks and Works Like Microsoft Office

The Information Please™ Almanac and The Information Please™ Business Almanac & Sourcebook each require an IBM® or compatible PC with a 386 or higher processor. A VGA or higher monitor is recommended to view images. ***DOS versions*** *require 2MB RAM and 7.25MB hard drive space (6.5MB for IPBA).* ***Windows versions*** *require 4MB RAM, Microsoft® Windows 3.1 or later, and 7.25MB hard drive space (6.5MB for IPBA).* ***CD-ROM versions*** *require 4MB RAM, Microsoft® Windows 3.1 or later, a CD-ROM drive, and a mouse or equivalent pointing device.* ***Information Please*** *and* ***Information Please Almanac*** *are registered trademarks of Houghton Mifflin Company. The Information Please® Almanac, published by Houghton Mifflin Company. The Information Please® Business Almanac, Seth Godin, Editor. Published by Houghton Mifflin Company. Electronic version licensed from and portions © 1994 by InfoSoft International, Inc.*

The Information Please Business Almanac & Sourcebook for Windows, DOS or CD-ROM $49

Call 1-800-223-6925 24 hours a day 7 days a week

DIET ANALYST® FOR WINDOWS OR DOS

ONLY $29

NEW! Eating well has never been easier!

The bottom line in good nutrition is sensible eating. Diet Analyst makes it simple to manage your family's health by analyzing the foods you eat and tracking nutrients, cholesterol, exercise and calories!

Diet Analyst works because it's designed around *you*!

- **Choose from more than 4,800 food and recipe items** and meals at many popular fast-food chains or customize the database with your favorite foods.*
- **Monitor any of 26 nutrients** including sodium, saturated fats, caffeine and fiber.
- **Regulate physician-prescribed diets** limiting sodium and fat.

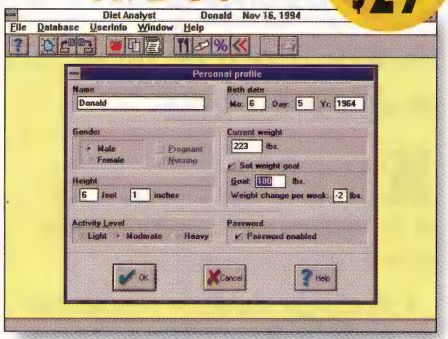

Compute a personal nutritional profile based on your age, sex, weight, height and activity level.

- **Create weekly meal plans** to meet the dietary needs of your entire family.

Diet Analyst for Windows *requires an IBM® or compatible PC, 4MB RAM, Microsoft® Windows 3.1 or later, and 4MB hard drive space.* ***Diet Analyst for DOS*** *requires an IBM® or compatible PC, 512K RAM, DOS 2.11 or later, and two floppy disk drives or 1MB hard drive space. Both versions work with all monitors and printers.*
**The DOS version contains 1,700 food and recipe items.*

Diet Analyst for Windows or DOS.....$29

PERSONAL CHEF™ FOR WINDOWS OR DOS

ONLY $29

NEW! Whip up fantastic meal plans in an instant!

Access any of 720 recipes in an instant—or add your own

Add or edit ingredients with a 1,500-entry database

Print handy shopping lists for any recipe or meal plan

Throw away your old, messy recipe box and say good-bye to wasted time! Personal Chef helps you set up a convenient, customized database of recipes and instructions.

Personal Chef for Windows or DOS $29

Personal Chef will revolutionize the way you plan meals and prepare foods!

- **Keep recipes, instructions and preparation times at your fingertips.** The database contains more than 1,500 ingredients and 720 recipes—or add your own!*
- **Re-size recipes** instantly and convert grams, ounces and pounds in a flash.
- **Print a shopping list for any meal plan**—you'll have all the ingredients and measurements in one neat package.
- **Analyze how each recipe satisfies your nutritional needs** based on your personal nutritional profile. (Windows only)

Personal Chef for Windows *requires an IBM® or compatible PC, 4MB RAM, Microsoft® Windows 3.1 or later, and 4MB hard drive space.* ***Personal Chef for DOS*** *requires an IBM® or compatible PC, 512K RAM, DOS 2.11 or later, and two floppy disk drives or 1MB hard drive space. Both versions work with all monitors and printers.*
**The DOS version contains 1,000 ingredients and 115 recipes.*

30-Day Money-Back Guarantee

CAR BUYERS' COMPANION™

Before you buy a new car...

Let the Car Buyers' Companion for Windows help you make the right decision—before you even set foot in a showroom!

> *"The Car Buyers' Companion is a helpful basic tool, and much less annoying than browsing through shark-infested showrooms."*
> ***—The Wall Street Journal***

- **Shop for a car right on your PC!** The Car Buyers' Companion gives you a comprehensive database of more than 200 foreign and domestic vehicles.

- **Narrow your list with the Car Finder.** Simply choose a price range you're comfortable with, enter any other preferences and let the program find all the vehicles you should test drive.

- **Compare monthly payments with the Payment Estimator.** Instantly see what your payments will be on the basis of base, average or loaded price. Modify down payments, interest rates and terms until you find a figure you like.

- **Evaluate your purchase options**—including cash, loans and leases—and make the right financing decision!

ONLY $29 FOR BOTH

HOME BUYERS' COMPANION™

Before you buy a home...

Turn to the Home Buyers' Companion for the tools the professionals use—from loan equations to amortization schedules.

- **Start with an Interview** that leads you step-by-step through questions about your gross income, savings and debt, and other personal finance topics.

- **See what size mortgage you can afford** with the Dream Solver and save hours of tedious calculations.

- **Avoid surprises at closing time.** The Closing Estimator calculates how much it will cost you to close a sale based on the price of the home you're considering.

- **Get to the bottom line with Loan Viewer.** See monthly payments for any loan option before you buy!

- **To refinance or not to refinance?** The Refinancing Expert quickly calculates your options, showing you monthly savings and how quickly a new mortgage will pay for its costs.

The Car Buyers' Companion requires an IBM® or compatible PC, 4MB RAM, Microsoft® Windows 3.1 or later, and 2.5MB hard drive space. The Home Buyers' Companion requires an IBM® or compatible PC, 4MB RAM, Microsoft® Windows 3.1 or later, and 1.5MB hard drive space. Supports all Windows 3.1-compatible printers.

Car Buyers' Companion for Windows and Home Buyers' Companion for Windows ..... $29 for both

Call 1-800-223-6925 24 hours a day 7 days a week

ONLY $39

Quicken

Special price for Parsons Technology customers!

FOR WINDOWS, DOS OR MACINTOSH OR IN CD-ROM

Organize all your finances painlessly with fast, easy Quicken!

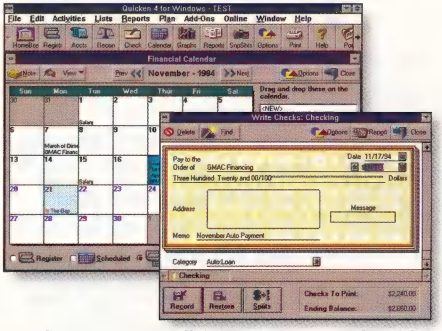

Quicken automatically sorts your records and updates your register and balance!

It's your money. Use Quicken and make sure it stays that way! You'll see how much you're spending on lunches, clothing and interest and how much you're making on investments—without entering all the same checks and deposits over and over, month after month.

- **Get started right away!** Quicken looks and works just like your checkbook, so it's easy to use!
- **Organize all your finances** including bank accounts, loans, credit cards and investments, and more! It's so fast, you'll reconcile your bank statement to the penny in minutes. And built-in shortcuts to save you time at every step.
- **Never miss another payment due date!** Just list your regular bills and deposits and Quicken automatically tracks and projects your account balances. No need to enter all the same checks and deposits month after month.
- **Gain new insight into your finances!** Revealing reports show you where your money goes and how much you have! Instead of just numbers, you see your finances in 3-D charts and graphs that illuminate your spending patterns.
- **Find entry errors—including higher-than-usual bills—in an instant** to make corrections. It's simple!
- **Use your modem** to pay bills or update investment prices automatically!
- **Graph and project future account balances.** It's easy to play "what if" with down payments and monthly payments.
- **Don't be confused by loan payments.** Quicken notes all the details and calculates spending on interest and principal.

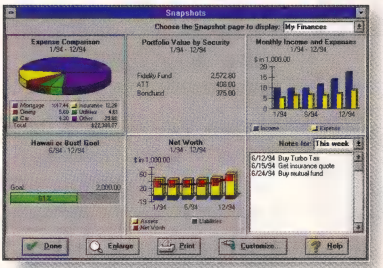

See your big financial picture with helpful snapshots. (Windows version only)

***Quicken 4.0 for Windows** requires an IBM® or compatible 386 or higher PC, 3MB RAM, Microsoft® Windows 3.1 or later, 7MB hard drive space, and a VGA or higher monitor. Works with any printer supported by Microsoft® Windows 3.1. **Quicken 8.0 for DOS** requires an IBM® or compatible PC, 640K RAM, DOS 3.1 or later, and 2.7MB hard drive space (graphics card required for graphs). **Quicken 5.0 for Macintosh** requires an Apple Macintosh with a hard drive, 2MB RAM and System 6.0 or higher. **Quicken 4.0 in CD-ROM** requires an IBM® or compatible 486 or higher PC, MSCDEX 2.2 or higher, Microsoft® Windows 3.1 running in standard or enhanced mode, 8MB RAM (640K base), a hard drive with 12MB free, an MPC2-compatible CD-ROM drive, a sound board and speakers, and a 256-color VGA or SVGA monitor. Works with any printer supported by Microsoft® Windows 3.1.*

Quicken for Windows, DOS or Macintosh or in CD-ROM $39

PC MAGAZINE BEST OF 1994

Award-Winning Software

"The uncontested ease of use champion."—PC Magazine

30-Day Money-Back Guarantee

MONEYCOUNTS®

FOR WINDOWS OR DOS

ONLY $49

Control your finances with bookkeeping accuracy and PC simplicity!

MoneyCounts is the detailed money management program that makes it easy to categorize, track and report income and expenses for your home or business. You'll be amazed at how simple bookkeeping can be!

- **Be up and running in minutes!** Simply select the account types you need: home, business, farm, church or rental property.
- **Import data** from Managing Your Money® 8.0-10.0, CA-Simply Money,™ Microsoft® Money 1.0-3.0, and MoneyCounts 5.0 or later.
- **Record transactions with entry screens that work like your checkbook.** MoneyCounts automatically updates your records and finds common balancing errors for you.
- **Understand your finances better** with over 20 detailed reports and more than 30 graphs and charts.
- **Pay your bills electronically**—MoneyCounts imports your CheckFree® data.

Just open a predefined account set and begin entering data

Reconcile even the toughest bank statement in minutes

Find any entry or key word in a flash

Never miss another bill due date with the handy reminder button

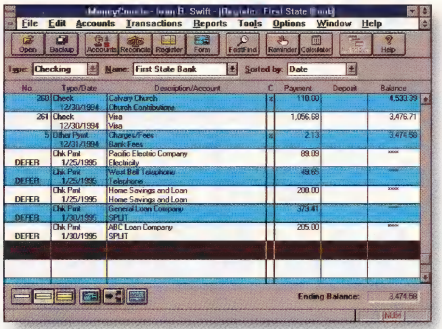

Enter all your checks, deposits and ATM transactions into the register—it's simple!

- **Make tax time less taxing.** MoneyCounts prints tax summaries, handles detailed TXF data to link with Personal Tax Edge® and estimates your taxes!
- **Organize your investments;** track stocks, bonds, mutual funds, CDs, IRAs, and more; and import market prices through a file downloaded from CompuServe.®

MoneyCounts is your business bookkeeper!

- **Archive your data.** Keep a printed copy of your transactions and maintain multiple-year budgets for reference or tax purposes.
- **Handle specialized bookkeeping**—including fund accounting, double-entry bookkeeping, financial reporting and more—with ease.
- **Get more out of the program.** MoneyCounts Tutor (sold separately) makes it easy. Call for details!

***MoneyCounts 9.0 for Windows** requires an IBM® or compatible PC, 2MB RAM, Microsoft® Windows 3.1 or later, and 6.5MB hard drive space. **MoneyCounts 8.0 for DOS** requires an IBM® or compatible PC, 640K RAM, DOS 3.0 or later, and 3MB hard drive space. Both work with most monitors and printers (including PostScript® printers).*

MoneyCounts for Windows or DOS.....$49

MoneyCounts owners—call for special upgrade pricing!

Call 1-800-223-6925 24 hours a day 7 days a week

MONEY MANAGEMENT TOOLS™

FROM *Price Waterhouse*

RETIREMENT PLANNER

ONLY $19

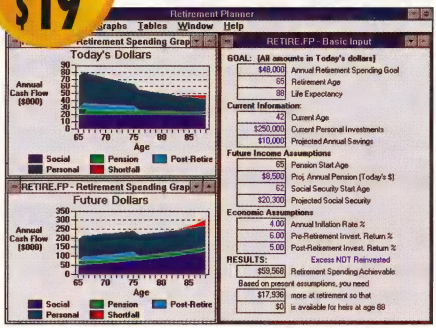

The Retirement Planner produces graphs to help you analyze your retirement spending in both current and future dollars.

Plan now to keep your retirement years golden!

Find out today if your IRAs, 401(k), pension and other investments will be enough to support the retirement lifestyle you want.

- **Rely on the Retirement Planner** to help you set clear goals and make accurate estimates about life expectancy, inflation, Social Security benefits and more.
- **Don't miss a thing!** The step-by-step interview ensures you enter all the information you need including age, income, pensions, savings and more.
- **Instantly visualize your financial future** in easy-to-read tables and graphs.
- **Find out today how to fine-tune your strategy** to make sure you meet your financial goals for tomorrow.
- **See at a glance how best to manage your retirement cash flow** without exhausting your resources.

Retirement Planner for Windows requires an IBM® or compatible PC, 2MB RAM, Microsoft® Windows 3.1 or later, and 700K hard drive space. Mouse required. Retirement Planner for DOS requires an IBM® or compatible PC, 640K RAM, DOS 5.0 or later, and 600K hard drive space. Mouse supported but not required. Both work with all HP® LaserJet,® IBM® or equivalent printers.

Retirement Planner for Windows or DOS $19

EDUCATION PLANNER

ONLY $19

Make sure higher education stays in reach!

Accurately estimate your children's education expenses and start planning now with specific goals in mind!

- **Just answer simple interview questions** including children's ages, savings and when they will enroll in school.
- **Establish separate funds for up to five children**—or create a special family fund to educate any or all of your children.
- **Track future income** and estimate education costs and tuition increases.
- **See an instant financial outline for each child** given your goals and your financial portfolio.
- **See at a glance how you can improve your investment strategy** to better reach your financial goals.

Education Planner for Windows requires an IBM® or compatible PC, 2MB RAM, Microsoft® Windows 3.1 or later, and 750K hard drive space. Mouse required. Education Planner for DOS requires an IBM® or compatible PC, 640K RAM, DOS 5.0 or later, and 700K hard drive space. Mouse supported but not required. Both work with all HP® LaserJet,® IBM® or equivalent printers.

Education Planner for Windows or DOS $19

30-Day Money-Back Guarantee

PERSONAL HOME INVENTORY™

FOR WINDOWS

ONLY $19

Track important information about all your valuable possessions!

Stop digging for the information you need to make an insurance claim, repair an appliance or perform maintenance on your property. Personal Home Inventory keeps important information about your belongings in one place and even prints backups for you to store in your bank safe-deposit box.

- **Organize purchase and warranty information,** maintenance agreements, scanned photos (scanner required) and more for all your appliances, furniture, tools and everything else you own in case of loss or damage.
- **Track credit card information** including expiration dates, credit limits, yearly fees, interest rates, customer service numbers and more!
- **Keep real estate information** including addresses, appraisal values and current estimated values for multiple properties in one convenient place!
- **Track insurance policy numbers,** financial coverage, premiums, deductibles and more with ease—and keep names and numbers for all your insurance agents at your fingertips!

Track important information on all your appliances, furniture and more

Store addresses, appraisal values, etc. for multiple properties

Keep credit card expiration dates, credit limits, yearly fees and more at your fingertips

Never forget to perform seasonal or periodic tasks with the Maintenance To-Do List

Personal Home Inventory keeps important information about all your valuable belongings at your fingertips!

Maintenance To-Do Lists

- **Never forget periodic and seasonal tasks** like changing furnace and oil filters, replacing smoke-alarm batteries, rotating tires, weatherproofing driveways and more! Just enter your chores and let the program know when you want to be reminded—or simply print a complete list to post wherever you need!

Reports and Graphs

- **Keep a printed inventory of all your possessions** by price, location, purchase date and more. Chart value comparisons and keep a record of all maintenance schedules and cost histories.

Personal Home Inventory requires an IBM® or compatible PC, 4MB RAM, Microsoft® Windows 3.1 or later, and 4MB hard drive space.

Personal Home Inventory for Windows $19

Call 1-800-223-6925 24 hours a day 7 days a week

ONLY $29

FAMILY ORIGINS® 3.0

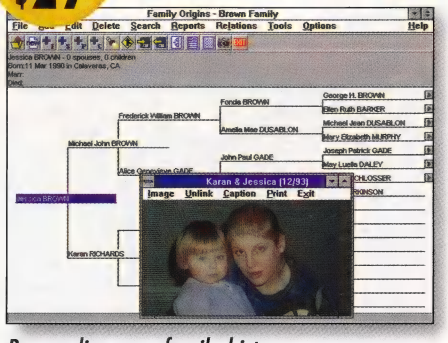

Personalize your family history with cherished photos!

Preserve your family's unique heritage for future generations!

Now it's simple to preserve your family history! You'll create a detailed family tree sure to be enjoyed today—and then passed from generation to generation!

- **Easy data entry—just fill in the blanks!** Family Origins does the rest, automatically linking family members for you.
- **Personalize your entries with scanned photos** of all your family members! (Windows version only)
- **Record anecdotes, important facts and other personal information**—including sources—about your ancestors.

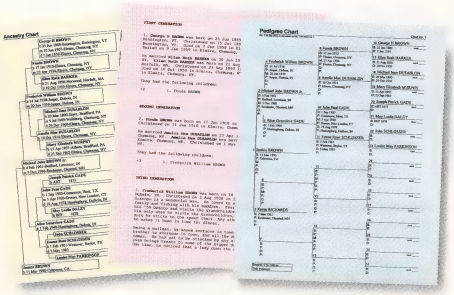

- **Create an unlimited number of databases.** Family Origins even finds duplicate records!
- **Track information specific to your whole family** (multiple births, etc.) and compute statistics like average age at marriage, average number of children and more.
- **Find out more** with built-in relationship and date calculators.
- **Locate anyone in your database in an instant** with the powerful Find feature.
- **Import and export GEDCOM, PAF and LDS data** to expand your family records.

Merge any two entries with a click of your mouse

Find anyone in your family database in a flash

Print your family tree in the format that best tells your family history

Add scanned photos to any entry

- **Presentation-quality charts and reports make great gifts.** There's a format that tells your family history the best!
- **FREE BOOK!** Alice Eichholz's *Discovering Your Heritage* explains the basics of researching your family origins.

Family Origins 3.0 for Windows *requires an IBM® or compatible PC, 4MB RAM, Microsoft® Windows 3.1 or later, and 1MB hard drive space. Works with all Windows-compatible monitors and printers. Mouse supported but not required. Scanned photos must be in a Windows graphics format (PCX, BMP, DIB, DCX, TIF, GIF, JPG or TGA).* ***Family Origins 3.0 for DOS*** *requires an IBM® or compatible PC, 640K RAM, DOS 2.11 or later, and 500K hard drive space. Mouse supported but not required.*

Family Origins for Windows or DOS $29

"I'm especially fond of Family Origins—the best genealogy program I've ever seen!"
—L. Green, Liberty, MO

30-Day Money-Back Guarantee

AMERICAN HISTORY EXPLORER™

FOR MULTIMEDIA CD-ROM

NEW!

Take a fascinating, interactive journey through history!

ONLY $69

Just click on any marker to begin your interactive journey through the Hall of Presidents, timelines, maps, slide shows and much more!

American History Explorer is your interactive sight-and-sound guide to the American story from A.D. 1000 through Reconstruction following the Civil War.

Make history come alive!

- **Watch, listen and learn** as American History Explorer takes you along the routes Columbus and Drake took to the New World. Or follow the paths of the first settlers to head west beyond the Appalachians. Learning history is fun and effective when you do it through video, music and pictures!

Follow your curiosity!

- **Put history in perspective** with illustrated interactive timelines of America's development. You can move freely through time—just click on any event to get more information!
- **Meet the people who shaped America** and stand witness to key historic events through 1,000 spectacular pictures, more than 100 narrated slide shows and six dramatic video overviews. Or watch history explode off your screen with 3-D images—FREE 3-D glasses included!
- **Merge history and geography!** 93 customizable interactive maps show you where history happened in a way no printed atlas can!
- **Go straight to the source!** You get 85 of the most important documents in our country's history and more than 1,300 detailed articles with pictures of important people, places and events!
- **Find everything instantly** with the powerful search feature.
- **Reinforce what you learn!** The 5 W's Game quizzes you with who, what, where, when and why multiple-choice questions about American history.

No CD-ROM? You can still enjoy history!

- **American History Atlas™** (sold separately) puts historical maps, articles, primary documents and more in a dynamic Windows environment. Call for details!

***American History Explorer for Multimedia CD-ROM** requires an IBM® or compatible PC with an 80386DX processor at 16MHz (minimum), 4MB RAM, Microsoft® Windows 3.1 or later running in enhanced mode, 2MB hard drive space, an 8-bit sound card, a CD-ROM drive compatible with Multimedia PC (MPC) specifications, a 256 color display (VGA or higher), and a mouse or equivalent pointing device.*

American History Explorer for Multimedia CD-ROM $69
American History Atlas for Windows $29

Call 1-800-223-6925 24 hours a day 7 days a week

ONLY $149

MEMBERSHIP PLUS® DELUXE 2.0

Easily organize and control your membership database!

Membership Plus Deluxe is the record-keeping software designed especially with churches and service groups in mind. It's the easy way to put your records in order!

Membership Plus Deluxe 2.0 makes it easy to enter your members and group them by household.

- **Maintain complete membership information**—names, addresses, phone numbers, Social Security numbers and more.
- **Organize your database** by individuals and households.
- **Create lists of people corresponding to groups** (committees, classes, etc.).
- **Track meetings and attendance for groups** by individuals or households.
- **Monitor contributions and pledges** in any number of user-defined funds.
- **Ensure confidentiality** with multi-level passwords.

"Wow! ... Absolutely wonderful. ... Every time I turn around, I find something else to rave about."
—J. Belt, American Fork, UT

Create customized reports—
no special programming required!

- **Choose from over 50 predefined reports** on members, contributions and attendance.
- **Create your own custom reports** for members with the information and page formats that work best for you!
- **Print labels for targeted mailings** to individuals or households.
- **Produce IRS documentation for contributors** including receipts recording dates, dollar amounts, donation types, exchange of goods, benefits and more.

Getting started is easy!

- **Context-sensitive online help** is available at the touch of a key!
- **Pull-down menus and mouse support** make Membership Plus easy to operate!

Manage your finances just as easily!

- **Includes MoneyCounts® 8.0**—powerful, versatile money management software that works just like a checkbook. You'll manage your church's or organization's finances (including fund accounting) with ease and efficiency!

Membership Plus 2.0 *requires an IBM® or compatible PC, 640K RAM (800K EMS recommended), DOS 3.0 or later, and 2MB hard drive space. Works with most monitors and printers (excluding PostScript® printers). Color monitor recommended.*
MoneyCounts 8.0 for DOS *requires an IBM® or compatible PC, 640K RAM, DOS 3.0 or later, and 3MB hard drive space. Works with most monitors and printers (including PostScript® printers).*
Membership Plus 2.0 demo disk also available—call for details!

Membership Plus Deluxe 2.0 for DOS $149

30-Day Money-Back Guarantee

BIBLE ILLUSTRATOR®
FOR WINDOWS

ONLY $49

Bring your messages to life!

Bible Illustrator for Windows gives you more than 2,500 thought-provoking and timely stories, quotes and anecdotes to help you make your scriptural messages come alive!

Handy index card format makes it easy to find entries.

- **Search by topic,** Bible verse, Thompson Chain-Reference® number or even words and phrases from an illustration.
- **Print illustrations** or copy them directly to your word processor.
- **Links with QuickVerse® for Windows** (page 28) for instant access to verses.
- **Add your own illustrations** to the Bible Illustrator database and include cross-references and multiple topics.
- **Keep track of when and how you use illustrations** so you don't repeat yourself.

Bible Illustrator for Windows or DOS $49

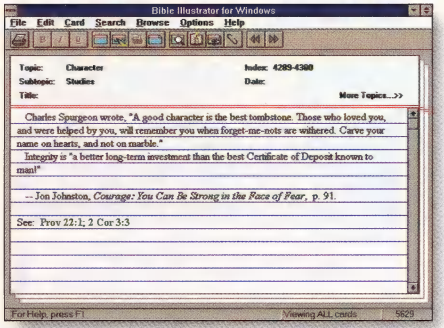

The Bible Illustrator for Windows database is stored in a convenient index-card format that makes it easy to view illustrations.

Quarterly Update Subscription Just $29 each year!

Add 90 new illustrations to your database every three months! You get one update FREE when you purchase Bible Illustrator.

QuickVerse for Windows Compatible

Bible Illustrator for Windows requires an IBM® or compatible PC, Microsoft® Windows 3.1 or later, and 4MB hard drive space. Works with all Windows-compatible monitors and printers. Mouse supported but not required. Bible Illustrator for DOS requires an IBM® or compatible PC, 512K RAM, DOS 2.11 or later, and 3MB hard drive space. Works with all monitors and printers. Thompson Chain-Reference is a registered trademark of the B.B. Kirkbride Co.
DOS features vary—call for details!

WORD FOR THE DAY™

ONLY $29

Enjoy inspiring messages, cartoons and Bible verses every day!

Our Calendar Works™ for Windows (page 7) now features Word for the Day, our daily Christian theme pack. Each day when you open the program, you'll be treated to:

- **A daily Bible verse and devotional thought** from *Silent Strength for my Life* by Lloyd John Ogilvie.
- **A humorous Christian cartoon.**
- **A customized Bible reading schedule.** Read the whole Bible in a year, the New Testament in three months, or any goal of your choice. Word for the Day tells you which verses to read and links with QuickVerse® for Windows (see page 28) to put passages directly on your screen!

Calendar Works featuring Word for the Day requires an IBM® or compatible PC, 2MB RAM, Microsoft® Windows 3.1, and 4.5MB hard drive space. Works with VGA or better monitors and all Windows-compatible printers.

Calendar Works featuring Word for the Day $29

ONLY $49

PC BIBLE ATLAS™ FOR WINDOWS

Links with QuickVerse® for Windows! (See page 28)

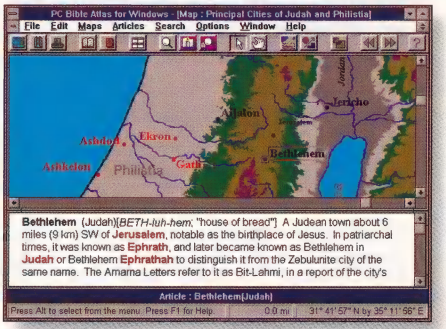

Detailed, understandable articles tell you the story behind each biblical location.

Explore the geographic history of the biblical Holy Lands!

See the Bible in a whole new way with detailed, colorful maps organized by events and biblical passages. Rich graphics and fascinating articles about important locations give you a unique historical and geographic perspective on the texts of the Scriptures.

See history in fascinating detail!

- **Retrace biblical events** with more than 100 detailed maps and 1,800 articles describing the significance of Bible locations—just double-click on any event or city marker and the text appears in a window.
- **Dig deeper**—articles are linked by key words to make it easy to further your understanding of any topic.
- **Choose from modern political, geographic or topographic backgrounds** on which to view or print your maps.
- **Get your bearings**—distances, latitude and longitude are constantly displayed at the bottom of your screen.
- **Move quickly around maps** with handy scroll and zoom features.
- **Edit existing maps** or create your own with the included backgrounds and an exhaustive database of place names and geographic features.
- **Combine PC Bible Atlas for Windows** with QuickVerse® for Windows (page 28) and Holman Bible Dictionary for Windows (page 27). These three programs link with each other to give you a comprehensive understanding of the Bible and its history.

QuickVerse for Windows Compatible

PC Bible Atlas for Windows requires an IBM® or compatible PC, 4MB RAM (recommended), Microsoft® Windows 3.1 or later running in enhanced mode, and approximately 8MB hard drive space. PC Bible Atlas for DOS requires an IBM® or compatible PC with monochrome or color graphics capability, 640K RAM, DOS 3.0 or later, and 3MB hard drive space. While PC Bible Atlas will work with a CGA monitor, EGA or higher is strongly recommended. Printing maps requires an IBM,® Epson® or compatible dot matrix printer or HP® LaserJet,® HP® DeskJet® or compatible laser printer. A mouse is not needed but is strongly recommended.*

Features vary—call for details.

PC Bible Atlas for Windows or DOS $49

Also available in a CD-ROM collection. See page 29 for details.

Find the map you're looking for by event or Bible verse

Instantly open any of 1,800 articles for greater insight

Locate any place or event on any map

Zoom in on any area of a map for a closer view

30-Day Money-Back Guarantee

HOLMAN BIBLE DICTIONARY

FOR WINDOWS

ONLY $49

Enhance your biblical understanding with this comprehensive dictionary!

The Holman Bible Dictionary is an indispensible tool for understanding the Bible in the context in which it was written and for applying it to our lives today. Written to be understood by everyone, it presents backgrounds, definitions, outlines and theological information, giving depth and consistency to every level of Bible study. And now this 6,000-article reference source is always as handy as your PC!

The Holman Bible Dictionary gives you:

- **Concise definitions** of every person, place, thing and event named in the Bible.
- **Useful information** about general topics including animals, occupations and more!
- **Understandable articles** on a range of theological subjects.

We've put this popular dictionary in a dynamic Windows environment—giving you a fast, efficient Bible study tool!

- **Lightning-fast searches** by topic or Bible verse mean the end of leafing through pages to find the information you need.
- **Extensive cross-references** help you study any subject as much as you like.
- **Dig deeper** by clicking on a highlighted word or Bible verse in any article and find related articles in a flash!
- **Completely customizable**—add your own articles or attach personal notes to any entry!
- The Holman Bible Dictionary stands alone or links directly with QuickVerse® for Windows (page 28) or PC Bible Atlas™ for Windows (page 26) to give you a powerful Bible study system!

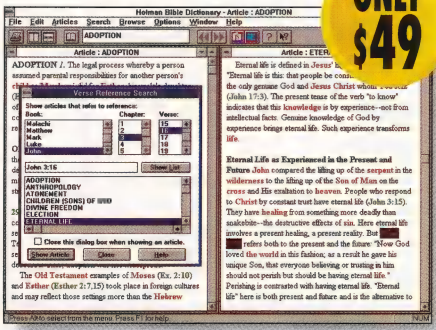

Enter any word, choose from a list of topics or search by Bible verse to find the information you need.

Holman Bible Dictionary for Windows requires an IBM® or compatible PC, Microsoft® Windows 3.1 or later running in standard or enhanced mode, and 9MB hard drive space. Works with all Windows-compatible monitors and printers. Holman Bible Dictionary © 1991 Holman Bible Publishers.

Open multiple windows and view related articles at the same time

Go directly to any QuickVerse passage with a click of your mouse

Open related maps in PC Bible Atlas instantly

Browse through articles listed by topic to find the information you need

Holman Bible Dictionary for Windows $49

Also available in a CD-ROM collection. See page 29 for details.

ONLY $69

QuickVerse®

FOR WINDOWS OR DOS

NEW Version 3.0

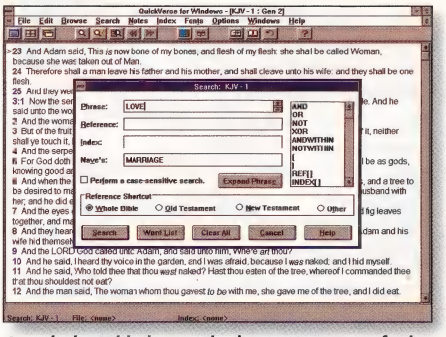

Search the Bible by word, phrase or topic to find the passages you're looking for.

Locate any word or phrase in the Bible in seconds!

Read, study and enjoy the Scriptures with the world's most popular Bible concordance software! QuickVerse puts everything you need for personal Bible study, lesson preparation and casual reading of the Bible right at your fingertips!

Find what you're looking for in seconds!

- **Search the entire Bible** or any section of it for any word or phrase.
- **Go directly to any verse in the Bible** in an instant.

Open multiple translations on your screen to compare Scriptures side-by-side

Find any word or phrase in the Bible in an instant

Go directly to any verse you specify

Explore any cross-reference and return instantly to your starting point

- **Attach personal notes or cross-references to any word, verse, chapter or book.** Your notes are displayed automatically with their corresponding verses.

Study Bible translations side-by-side.

- **Study as many translations or passages as you can fit on a screen** (limit 4 translations per screen in DOS version).
- **QuickVerse includes one translation,** but you may add any of the additional translations listed on page 29.

Search the Bible by topic!

- **QuickVerse includes Nave's Topical Bible** (a $29 value) to help you search by more than 20,000 topics and subtopics (including words and phrases not actually found in biblical texts).

BONUS

- **Combine topics with words or phrases** to narrow your search.

Instantly add Bible text to any document!

- **Transfer Bible verses and notes** directly into documents created in virtually any DOS or Windows word processor.
- **QuickVerse for Windows links with these Windows products from Parsons Technology:** Bible Illustrator® (page 25), Calendar Works™ featuring Word for the Day™ (page 25), PC Bible Atlas™ (page 26), Holman Bible Dictionary (page 26) and Crosswords Plus™ (page 10).

QuickVerse for Windows version 3.0 with Nave's Topical Bible requires an IBM® or compatible PC, Microsoft® Windows 3.1 or later running in enhanced mode, and 4.5MB hard drive space. Works with all Windows-compatible monitors and printers.

QuickVerse 3.0 for DOS with Nave's Topical Bible requires an IBM® or compatible PC, 640K RAM (286 or higher processor and 1MB extended memory highly recommended), DOS 3.3 or later, and 5.5MB hard drive space. Mouse supported but not required. Works with all monitors and printers.

QuickVerse 3.0 for Windows or DOS with Nave's Topical Bible $69*

Please specify your translation when ordering (see page 29)

**Due to publisher royalties, add $10 for the NIV and NASB translations*

30-Day Money-Back Guarantee

QuickVerse® Collections on CD-ROM

All your Bible software on one handy CD!

Save money *and* valuable hard drive space with QuickVerse Windows collections on CD-ROM! Now your Bible study can be more productive than ever!

The Home Bible Study Collection

- **Everything you need for home Bible study and devotional reading!** The Home Bible Study Collection combines QuickVerse for Windows (NIV and KJV translations), Nave's Topical Bible and the Holman Bible Dictionary.

The Bible Reference Collection

- **Everything you need for in-depth Bible study!** The Bible Reference Collection combines QuickVerse for Windows (NIV and KJV translations), Nave's Topical Bible, Strong's Concordance with Hebrew and Greek Dictionaries, the Holman Bible Dictionary for Windows, and PC Bible Atlas for Windows.

The QuickVerse Home Bible Study Collection for CD-ROM *requires an IBM® or compatible PC, an MPC or compatible CD-ROM drive, Microsoft® Windows 3.1 or later running in enhanced mode, and 2.5MB hard drive space. These programs work with all Windows-compatible monitors and printers.*
The QuickVerse Bible Reference Collection for CD-ROM *requires an IBM® or compatible PC, an MPC or compatible CD-ROM drive, Microsoft® Windows 3.1 or later running in enhanced mode, and 4MB hard drive space. These programs work with all Windows-compatible monitors and printers.*

QuickVerse Home Bible Study Collection for CD-ROM ..$129
QuickVerse Bible Reference Collection for CD-ROM.....$179

QuickVerse® Add-On Translations

QuickVerse works with any of nine Bible translations.

Although QuickVerse comes with one translation of the Bible, there may be times when you want to study how other translations present the Scriptures. That's why we've made the most popular Bible translations available for use with QuickVerse. And QuickVerse's multiple windows let you compare translations side-by-side.

"This is the way Bible study software should be done!"
—D. Housholder, Upper Darby, PA

Choose your additional translations:

- King James (KJV)
- New King James (NKJV)
- Revised Standard (RSV)
- New Revised Standard (NRSV)
- New Century (NCV)
- The Living Bible (TLB)
- American Standard Version 1901 (ASV)
- New International (NIV)*
- New American Standard Bible (NASB)*

If your QuickVerse doesn't already contain Nave's Topical Bible, it is available separately for only $29. Call for details!

All translations require QuickVerse 2.0 or later or QuickVerse for Windows and approximately 3MB hard drive space.

QuickVerse Add-On Translations.....$29 each*
**Due to publisher royalties, add $10 for the NIV and NASB translations*

Call 1-800-223-6925 24 hours a day 7 days a week

QuickVerse® Add-Ons

ONLY $29 EACH

Study Bibles are designed to enhance your understanding of the Scriptures. If you're looking for a reference tool that offers you a variety of ways to learn more about the Bible, try one of these:

The New Scofield® Study Bible

Understand the Bible by letting it comment on itself.

Access notes and references showing the natural links among the Scriptures.

- **Book introductions** include author, date of composition, important themes and historical information.
- **Textual notes** summarize doctrines and comment on key words and phrases.
- **Cross-references** show you additional occurrences of words, phrases and topics, showing you what the Bible says elsewhere about them.
- **Chain references** allow you to follow important themes by tracing key words or doctrines throughout the Bible.

The New Scofield® Study Bible requires QuickVerse 2.30 or later or QuickVerse for Windows and 5MB hard drive space.

The New Scofield® Study Bible.....$29

The Believer's Study Bible™

Practical applications. In-depth answers.

- **Concise background information on each book of the Bible** includes author, audience, themes and more.
- **Study notes** show how the Bible relates to your life today and explain its social, historical and cultural context.
- **Cross-references** make it easy to compare Scripture to Scripture and shed light on your Bible reading.
- **Visual aids** including 48 period maps show you the geography of important Biblical stories. And 123 study charts clarify doctrines, themes and more!

The Believer's Study Bible requires QuickVerse for Windows version 3.0, any Bible translation and 9MB hard drive space.

The Believer's Study Bible $29

Commentaries provide the most extensive discussion of the meaning of Bible passages and offer information of a personal, practical nature. If you want encouragement and understanding for applying what you read in the Bible, turn to Matthew Henry's Concise Commentary.

NEW! Matthew Henry's Concise Commentary

Follow the reference source trusted by Christians since 1708.

- **Dig deeper into the Word.** Matthew Henry's Concise Commentary is perfect for students researching the meaning behind Scripture passages, pastors looking for sermon ideas and Bible readers looking for inspiration.
- **More than 4,000 comments** offer a unique combination of explanatory and devotional help for every verse in the Bible.

Matthew Henry's Concise Commentary on the Whole Bible requires QuickVerse for Windows version 3.0, any Bible translation and 4.5MB hard drive space.

Matthew Henry's Concise Commentary $29

30-Day Money-Back Guarantee

Understanding the Scriptures can be difficult. And that's where QuickVerse add-ons can help. Add any combination of these great reference tools to your QuickVerse family—you'll find they're convenient, effective methods for getting more out of your Bible reading and study!

Most printed Bibles include cross-references to help you find related Scriptures. If you like to study the Bible this way, add this comprehensive collection of cross-references to your QuickVerse.

The Treasury of Scripture Knowledge

Add 500,000 cross-references to QuickVerse for Windows!

Shed light on your Bible reading like never before!

- **Compare Scripture to Scripture and learn more about any passage.** For nearly every Bible verse, you get a selection of additional verses that expand, clarify or explain the one you're studying.
- **Just double-click on any reference you want to explore** and QuickVerse takes you instantly to related verses.
- **No matter how far you follow a cross-reference path,** you can return to your original verse with a click of your mouse.

The Treasury of Scripture Knowledge requires QuickVerse for Windows version 3.0, any Bible translation and 6.5MB hard drive space.

The Treasury of Scripture Knowledge $29

If you're interested in understanding the original meanings of the words in the Bible, add Strong's Concordance to your QuickVerse.

Strong's Concordance

with Hebrew and Greek Dictionaries

Explore the Bible in its original languages!

Strong's Concordance puts the English text of the Bible in one window and the Hebrew or Greek equivalent and English definition in another window.

Bring new insight to your Bible study.

- **See Hebrew and Greek words in plain English** with the built-in dictionary.
- **Find every occurrence of Hebrew and Greek words** in seconds.
- **See the Strong's Concordance number** for each word.
- **Get easy phonetic spellings** of Hebrew and Greek words and phrases.

If you use the King James Version of QuickVerse, you get even more!

- **Highlight any Hebrew or Greek word** and see the English equivalent.
- **Add Hebrew and Greek definitions as footnotes** to any verse or passage.

Strong's Concordance with Hebrew and Greek Dictionaries requires QuickVerse 2.0 or later or QuickVerse for Windows and 4MB hard drive space.

Strong's Concordance $29

Also available in a CD-ROM collection. See page 29 for details.

If you have any questions about which QuickVerse add-ons would be be best for you, please call us at 1-800-223-6925. We'll be glad to help you.

PARSONS TECHNOLOGY®
An Intuit Company
One Parsons Drive, PO Box 100
Hiawatha, Iowa 52233-0100

Order toll-free by calling:

1-800-223-6925

MultiModem™ ZDX™

- **Transfer data up to 19,200 bits per second** and fax at speeds up to 14,400 bps. And with V.42bis data compression, you can transfer data at rates as high as 76,800 bits per second!
- **Easy to operate**—just connect it to your PC and a phone line!
- **Allows manual or automatic dialing** and self-diagnosis.
- **10-year warranty** covers both parts and labor, with customer technical phone support provided toll-free in the U.S. and Canada.
- **Includes MultiExpress™ for Windows** for datacomm and Multi-ExpressFax™ for Windows for faxing (DOS software also available).
- **BONUS!** Get an introductory membership to CompuServe® and 10 FREE hours on America Online for Windows (a $44.95 value)!

MultiTech Systems

Power Requirements: 100-130 VAC, 50/60 Hz, .1 amp/5 watts; 2-prong outlet-mounted transformer (included); 230W 50Hz optional (internal)

System Requirements: An IBM® or compatible PC running Microsoft® Windows 3.1 or later. DOS version requires an IBM® or compatible PC running DOS 3.2 or later.

Atomic Clock™ for Windows

ONLY $19

Synchronize your PC! Atomic Clock sets your PC's internal clock with atomic precision by dialing the time service of your choice.

- **Know at a glance your current time,** Greenwich mean time, daily sunrise and sunset times, Julian dates, current lunar phases, days remaining in the year and more!
- **Display the date and time in the title bar of any Windows application—in the format *you* want!** Choose from international, domestic, military and more.
- **File time-sensitive documents** without worrying whether you'll miss a deadline by minutes or seconds.
- **Find the exact time** in any of nearly 3,000 cities worldwide!
- **Automatically adjust** for Daylight Savings Time!
- **Set and modify your Atomic Clock** with easy pull-down menus. And customize the LED-like display with colors you choose!

Atomic Clock for Windows requires an IBM® or compatible PC, 4MB RAM, Microsoft® Windows 3.0 or later, 1MB hard drive space, and a modem for the time service update feature.

Call 1-800-223-6925